



DEPARTMENT OF COMMUNITY DEVELOPMENT
BUILDING DIVISION
330 WEST 20TH AVENUE
SAN MATEO, CALIFORNIA 94403-1388
TEL: (415) 377-3376 FAX: (415) 377-3493

Handwritten: Pd 3034

PERMIT NUMBER: 40641, ASSESSOR'S PARCEL NUMBER: 32-203-060 01, JOB ADDRESS: 353 CLAREMONT ST N, APPLICANT: DODGE KURT CONSTRUCTION

OCCUPANCY GROUP: R3 411 2 SF, TYPE OF CONSTRUCTION: ADDITION, VALUATION: \$ 4,425, SPECIAL INFORMATION: FIRST FLOOR AREA 1,265, TOTAL AREA 1,265

BY: BUILDING INSPECTOR, DATE: 5/7/90, OWNER: DOYLE MARSHA S, ADDRESS: 353 N. CLAREMONT ST., CITY: SAN MATEO, CA, ZIP: 94401

Table with 3 columns: ELECTRICAL PERMIT FEES, PLUMBING PERMIT FEES, MECHANICAL PERMIT FEES. Includes items like Service (to 200 A), Fixtures, Sewer, Water Heater, Gas Piping, Furnace, etc.

SIGN FEES: FOR ISSUING EACH PERMIT, ILLUMINATED, NON ILLUMINATED, AREA PER SIGN, 336-04 FINAL TOTAL

LICENSED CONTRACTORS DECLARATION: I hereby affirm under penalty of perjury that I am licensed under provisions of Chapter 9 (commencing with Section 7000) of Division 3 of the Business and Professions Code...

WORKERS' COMPENSATION DECLARATION: I hereby affirm under penalty of perjury one of the following declarations: I have and will maintain a certificate of consent to self-insure for workers' compensation...

CONSTRUCTION LENDING AGENCY DECLARATION: I hereby affirm under penalty of perjury that there is a construction lending agency for the performance of the work for which this permit is issued...

WARNING: Failure to secure workers' compensation coverage is unlawful, and she subject an employer to criminal penalties and civil fines up to one hundred thousand dollar (\$100,000), in addition to the cost of compensatory damages as provided for in Section 3706 of the Labor Code, interest, and attorney's fees.

APPROVED
 By City of San Mateo Building Division
 Subject to correction notes and all
 applicable codes. Plans and Specifications
 must be on premises at all times. All
 changes must be approved by the Building
 Division.

BUILDING PERMIT # 40641

DATE 7/7/8 BY: [Signature]

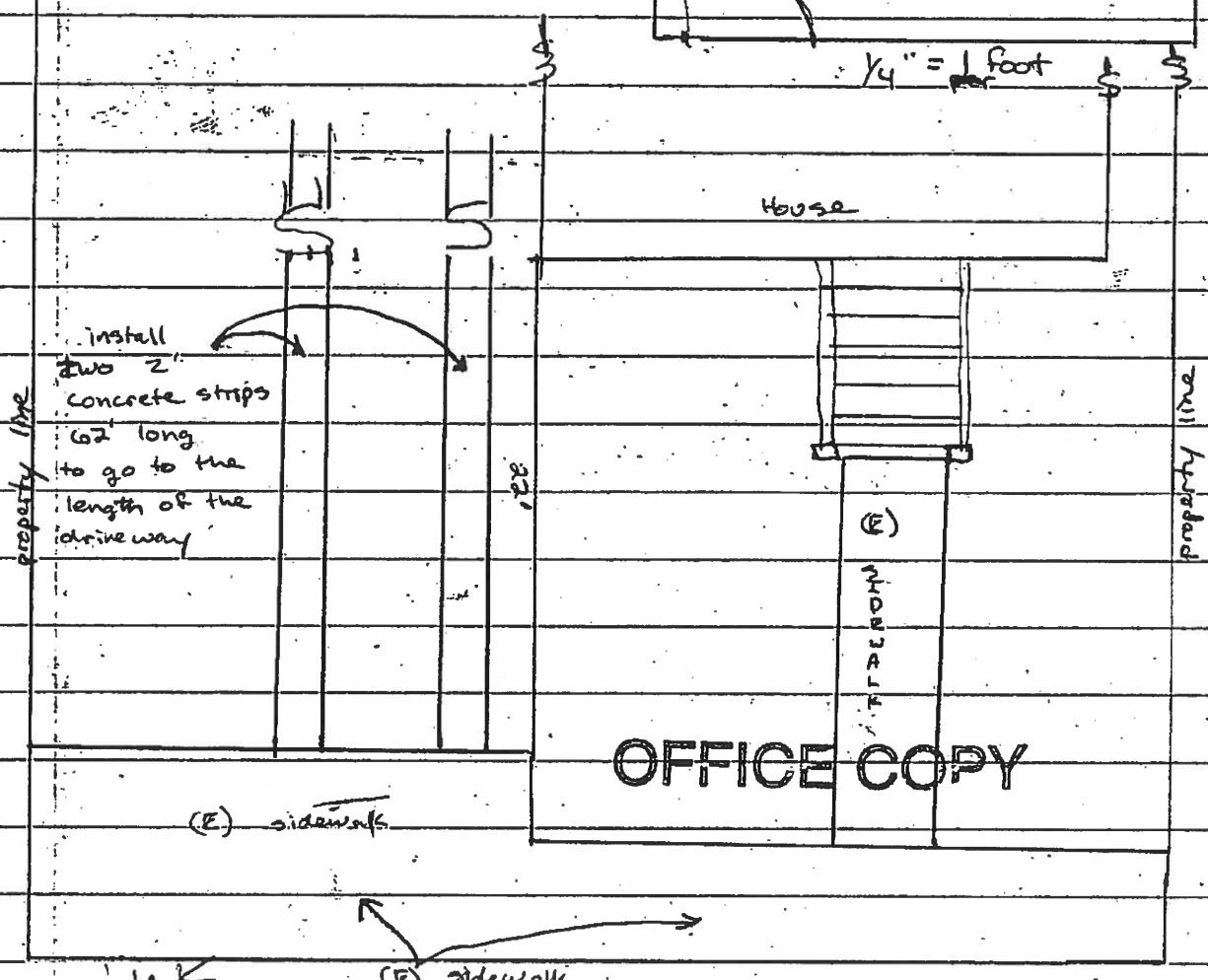
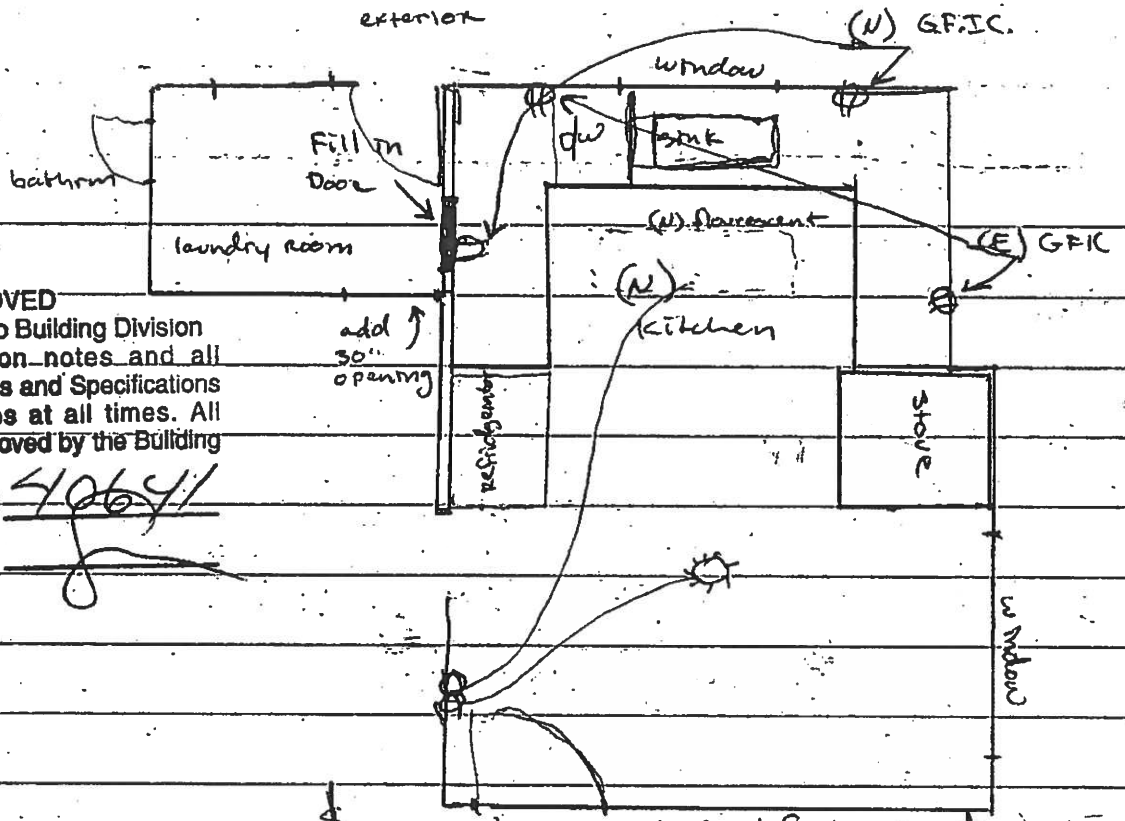

OFFICE COPY

SWS
 5-7-96

353 N Claremont St

1/8" = 1 ft.